

FRONT ELEVATION

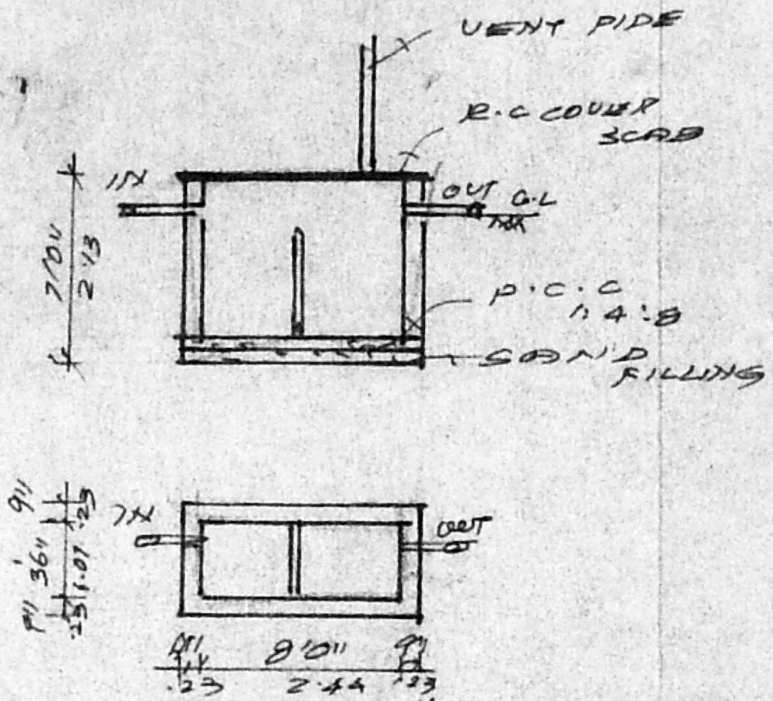

PLAN & SECTION OF SEPTIC TANK.

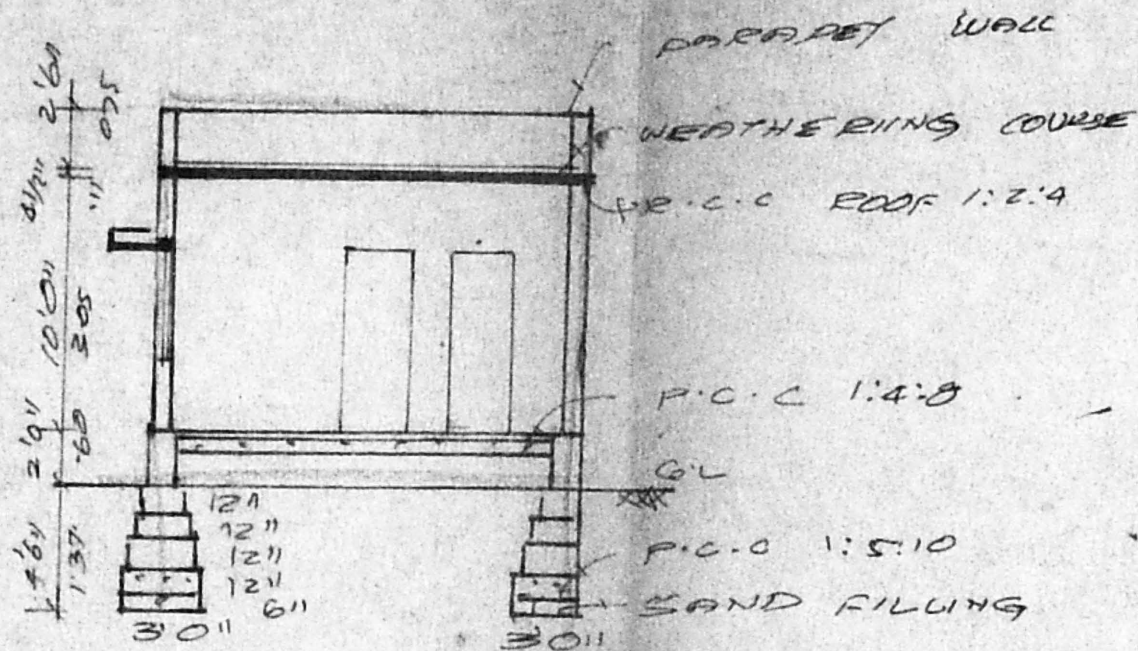
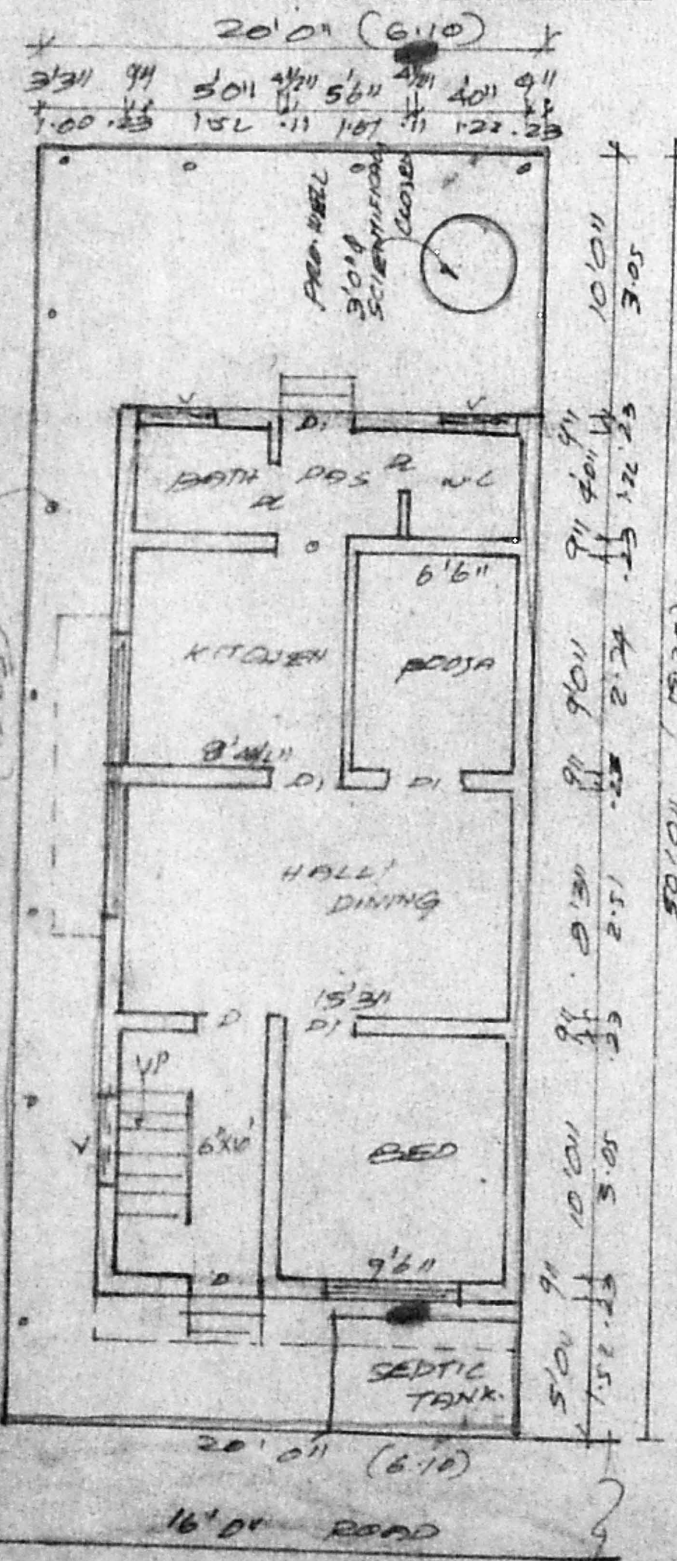

SITE GROUND FLOOR PLAN

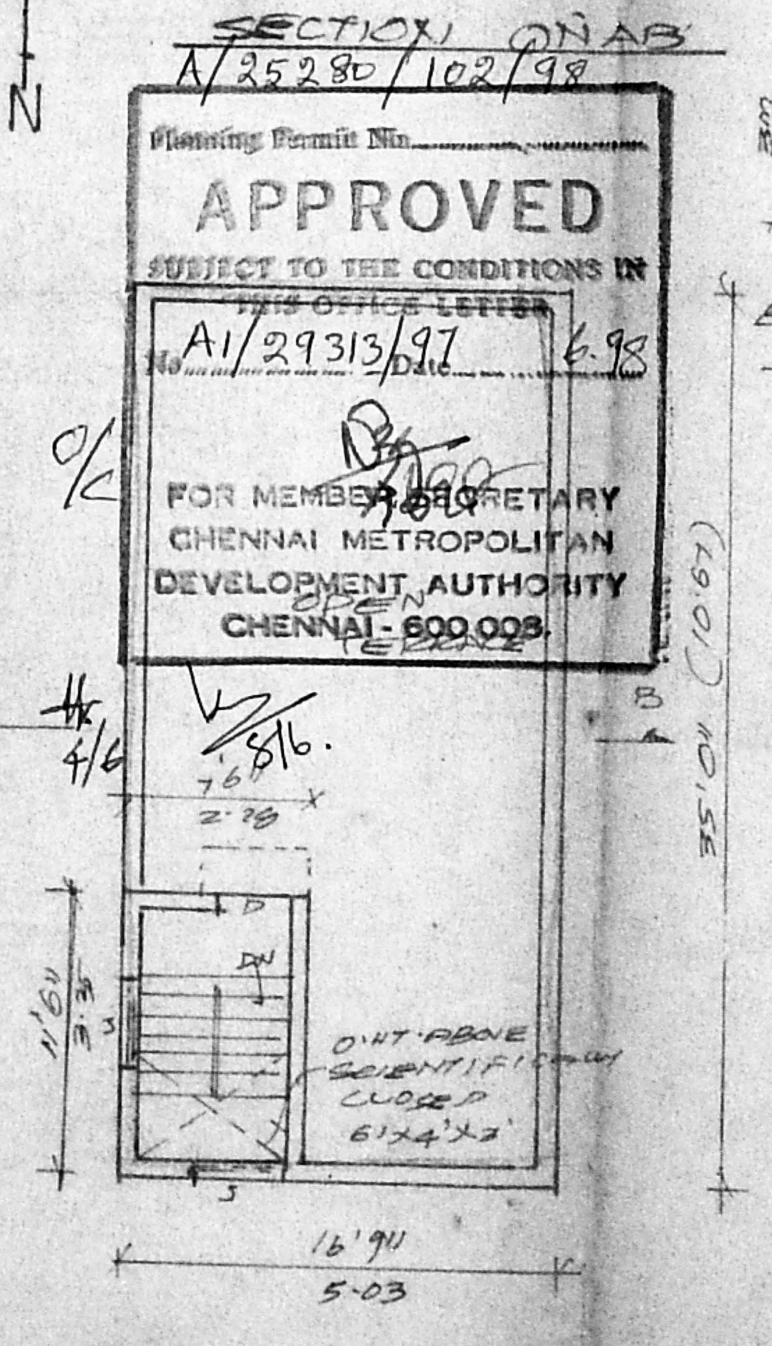

TERRACE FLOOR PLAN

SECTION ON AB
A/25280/102/98
Planning Permit No.
APPROVED
SUBJECT TO THE CONDITIONS IN THIS OFFICE LETTER
A1/29313/97 6.98
FOR MEMBER SECRETARY
CHENNAI METROPOLITAN
DEVELOPMENT AUTHORITY
CHENNAI - 600 003

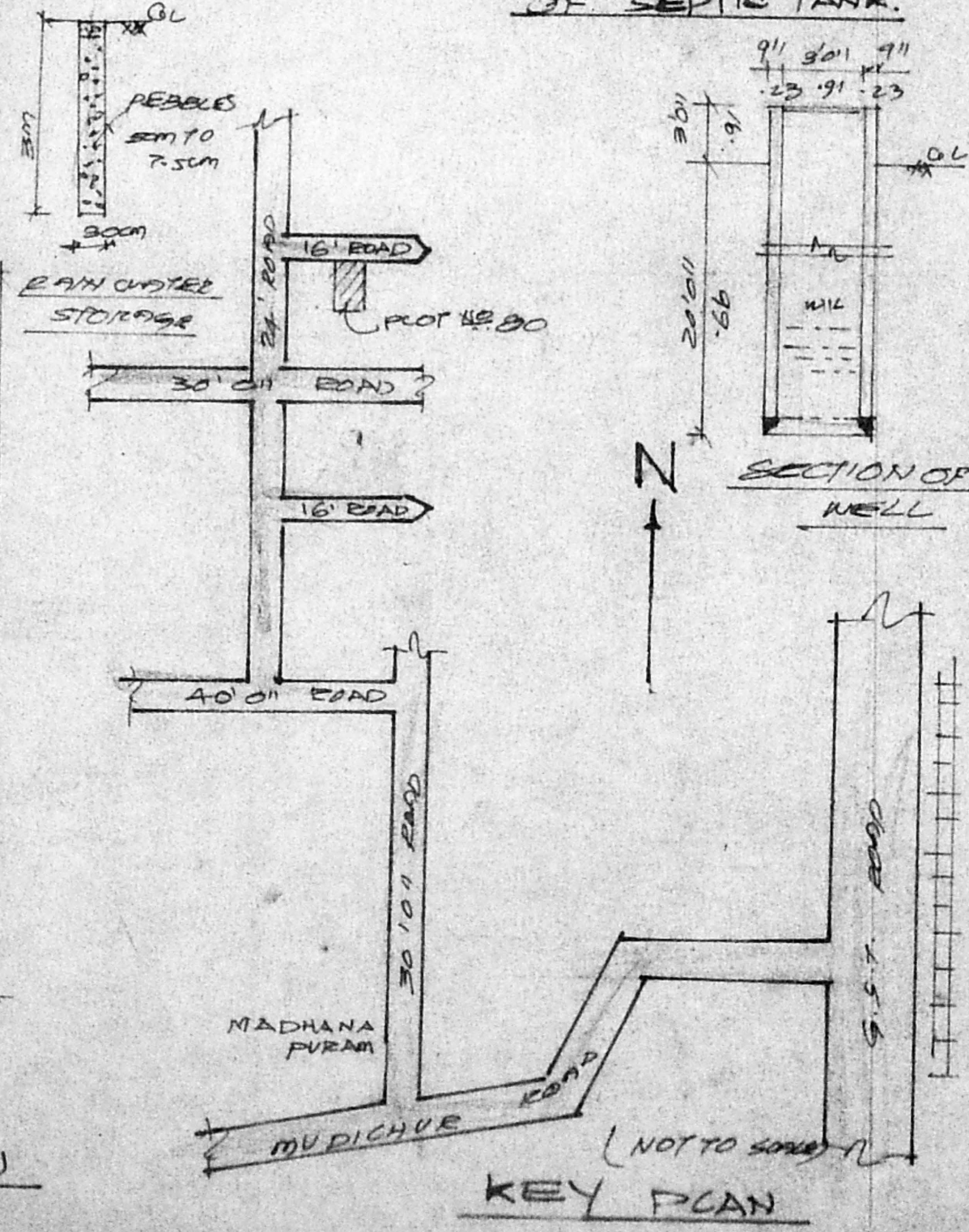

KEY PLAN

SCHEDULE OF JOINERIES:

D	DOOR	3'3" x 7'0"
DI	DOOR	3'0" x 7'0"
DL	DOOR	2'6" x 7'0"
W	WINDOW	5'0" x 4'6"
V	VENTILATOR	3'0" x 2'0"
J	JALRY	3'3" x 4'6"

COLOUR INDEX:
PROPOSAL: ○
ROAD (STREET): ○
BOUNDARY (SITE): ○

PLAN SHOWING THE PROPOSED CONSTRUCTION OF A RESIDENTIAL BUILDING AT PLOT NO. 80 OF ANUTHAM NAGAR BEARING SURVEY NO. 37/1 OF MUDICHUR VILLAGE, SAIDAPET, TALUK, CHENGALPET M.G.R. DT. ST. THOMAS MOUNT PANCHAYAT UNION.
(SCALE 1:100)

AREA STATEMENT:
PLOT EXTENT: 1000.00 SFT
PUNTH AREA: 586.25 SFT
PLOT COVERAGE: 58.62%
P.S.I. 0.58
TERRACE FLOOR 86.25 SFT

OWNER:
[Signature]

LICENCED SURVEYOR:
[Signature]
P. THANABALAN, D & E
Engineer & Contractor,
Licensed Surveyor No. 101
Corporation of Madras,
622, V. S. Mudali Street
Saidapet, Madras-600 011